

FRONT ELEVATION

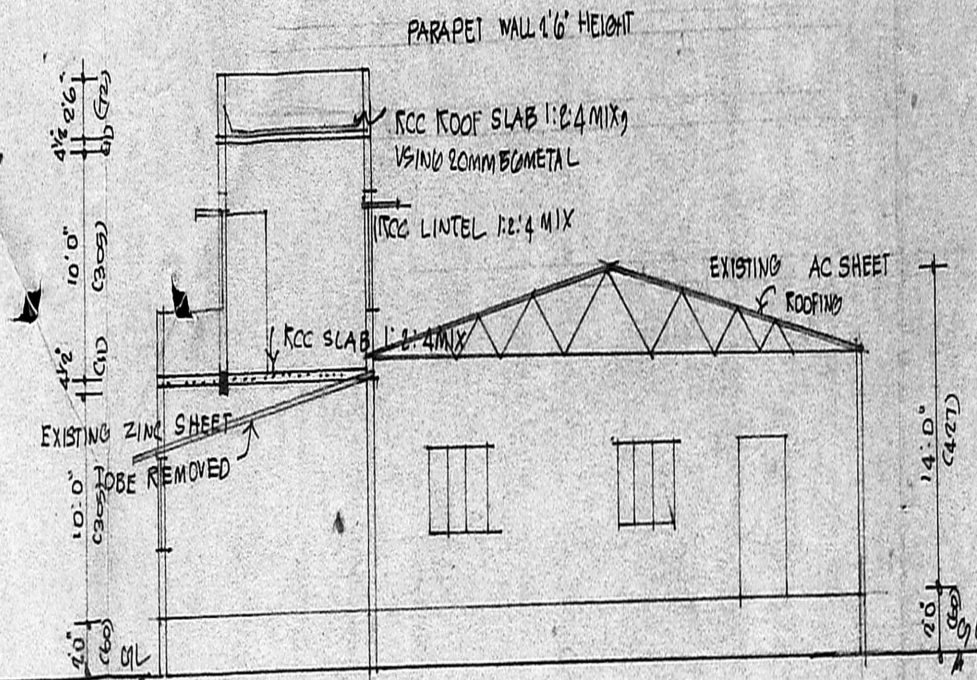

SECTION 'AA'

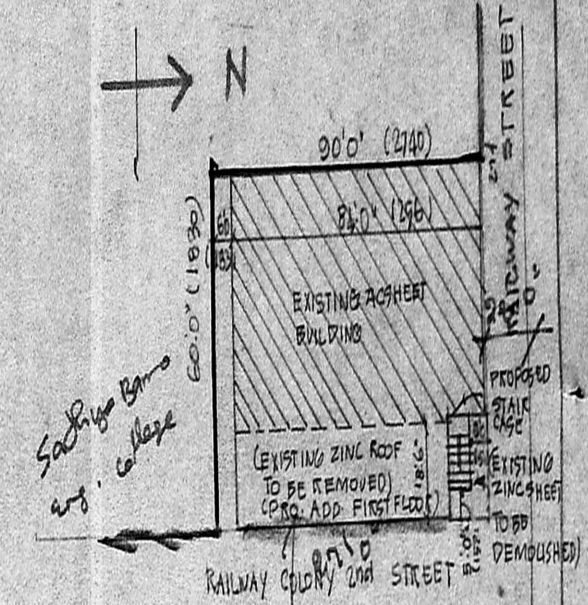

SITE PLAN SCALE 1:200

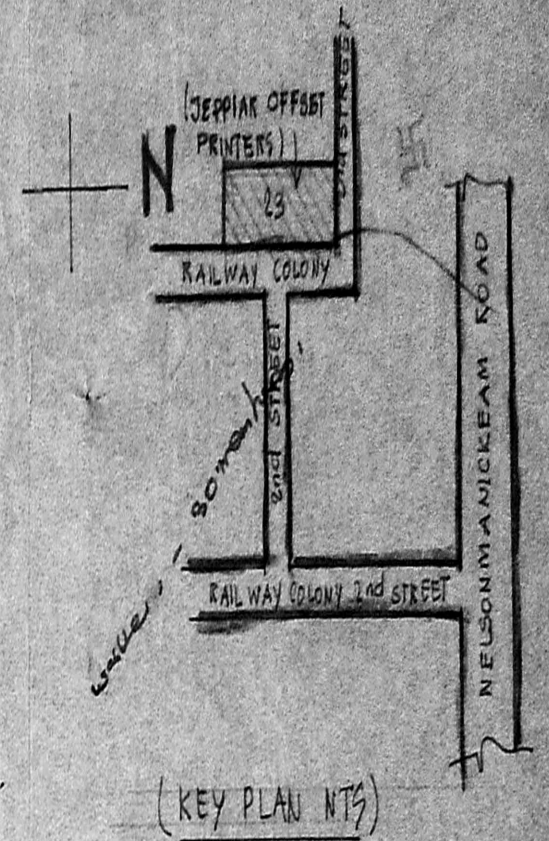

(KEY PLAN NTS)

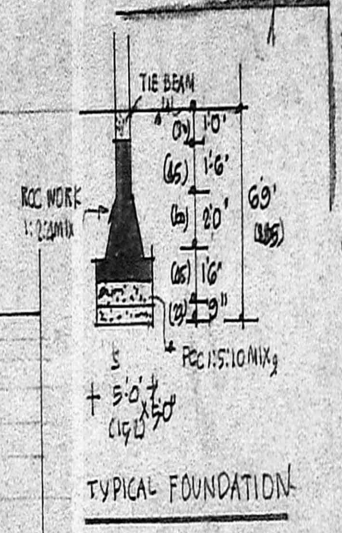

TYPICAL FOUNDATION

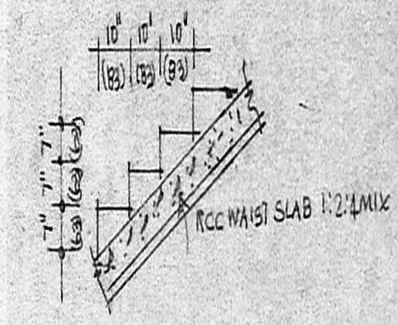

(DETAILS OF STAIR CASE)

Planning Permit No. A/178/18
APPROVED
 Subject to the conditions in this order
 No. A/178/18/08/18
 C. S. Jaganmohan
 18.8.99
 FOR MEMBER SECRETARY
 MADRAS METROPOLITAN DEVELOPMENT AUTHORITY
 18/08/18

(AC SHEET ROOFING)

REFERENCE	COLOR INDEX
(MD) DOOR 4'0" x 7'0"	102X214 PROPOSED
(D1) (DOOR) 3'3" x 7'0"	100X214 ROAD
(D2) (DOOR) 2'6" x 6'6"	72X198 BOUNDARY
WINDOW (W1) 6'0" x 4'6"	152X137 DEMOLISH
(W2) 1'6" x 2'0"	45X60 EXISTING
(J) 6'0" x 4'6"	

PLAN SHOWING SHOWING THE PROPOSED CHANGE OF ROOF IN 'JEPPIAR OFFSET PRINTERS' DOOR NO 23 - T-SNO 11/2 BLOCK NO 10 RAILWAY COLONY 2ND STREET VADAGARAM. DIV:78 SCALE 1"=80' (1:100) ADDITIONAL CONSTRUCTION OF FIRST FLOOR

OWNER (THIRU JEPPIAR)

ENGINEER
 M. S. NACHALAM, B.E.
 GENERAL CIVIL ENGINEER & CONTRACTOR
 MURUGU SUPERINTENDENT, CIVIL SUPERVISOR
 ALANIVE MUNICIPALITY
 AMBATHUR TOWNSHIP
 LICENCE NO. 9
 VADAGARAM RAILWAY COLONY ROAD
 VADAGARAM, CHENNAI - 600 022
 (SHEET FOR BUILDING PERMIT OFFICE)

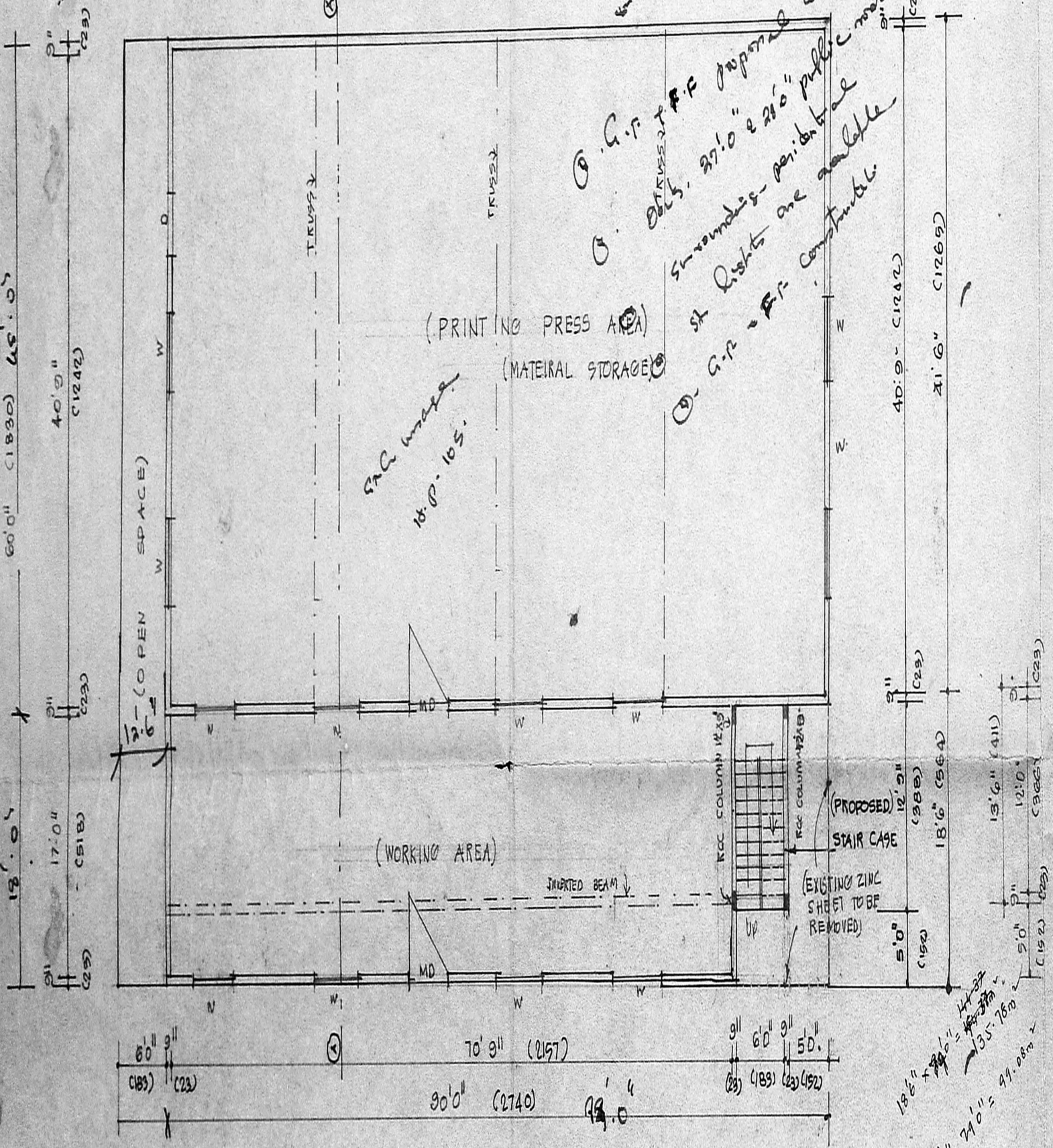

GROUND FLOOR PLAN & SITE PLAN

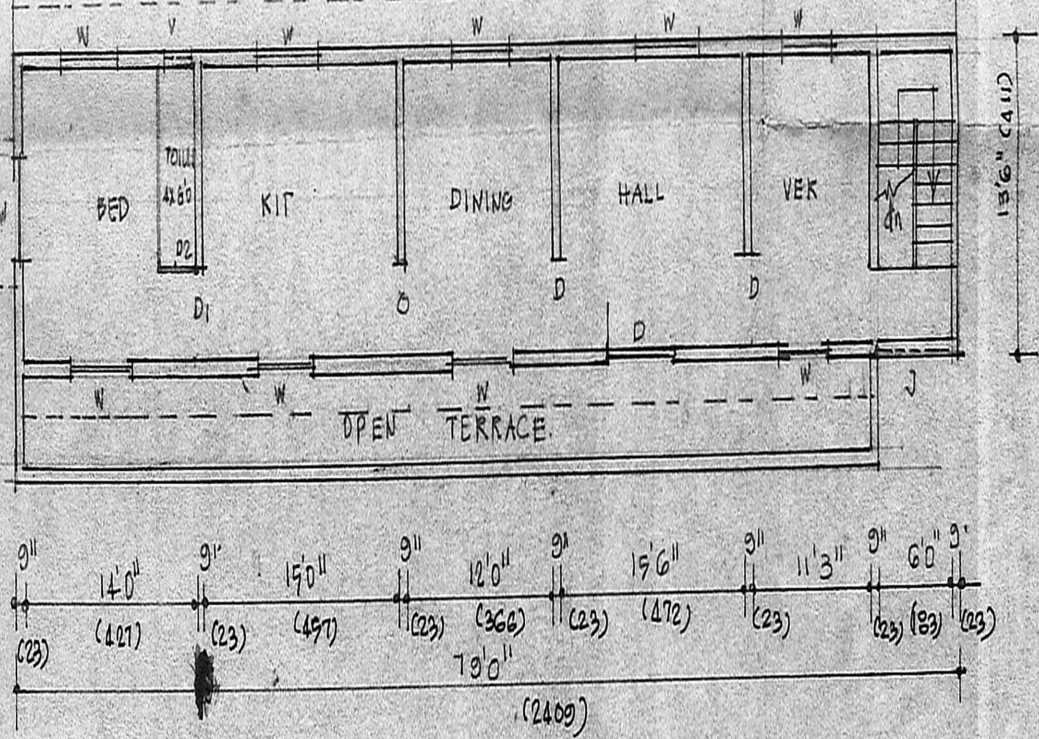

FIRST FLOOR PLAN